

# Body Water Result Sheet

## InBody Body Water [InBody970] [Yscope]

**InBody**  
www.inbody.com

ID	Height	Age	Gender	Test Date / Time
Jane Doe	156.9cm	51	Female	2021.03.31. 15 : 44

### Body Water Composition

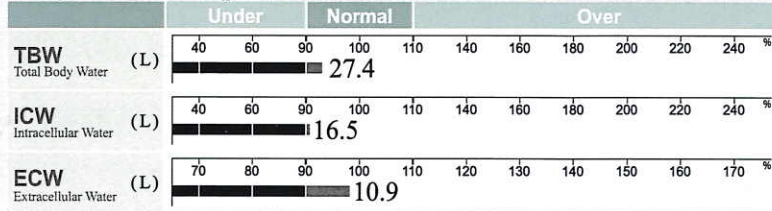

### ECW Ratio Analysis

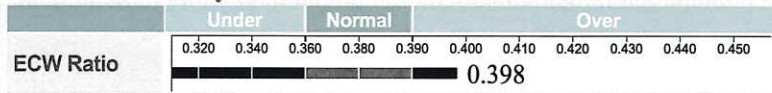

### Segmental Body Water Analysis

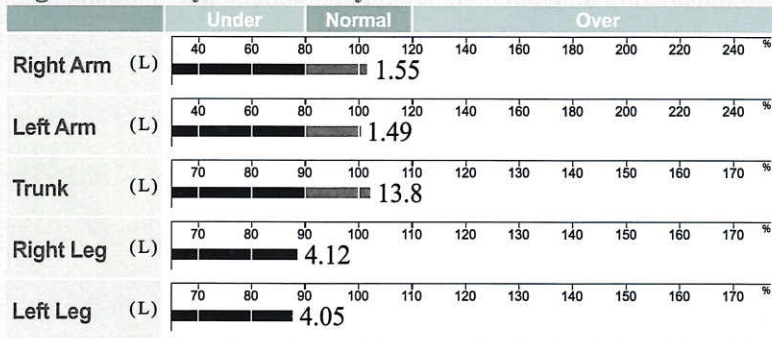

### Segmental ECW Ratio Analysis

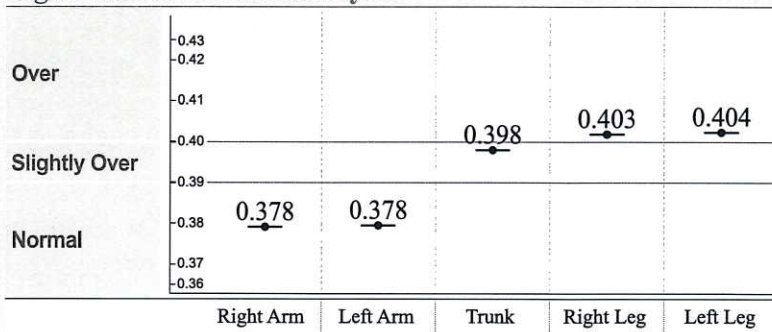

### Body Water Composition History

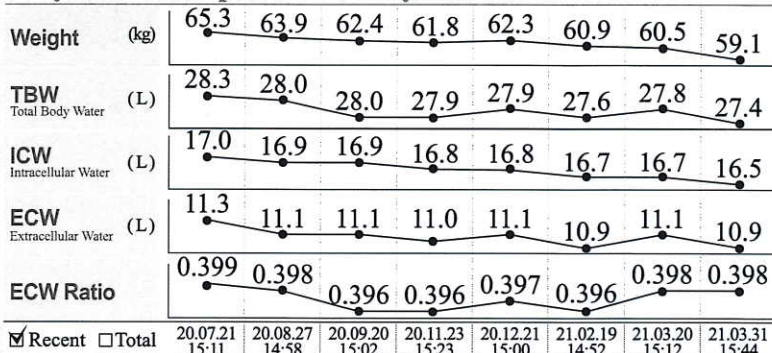

### Body Composition Analysis

Protein	7.1 kg	( 7.0~8.6 )
Minerals	2.64 kg	(2.44~2.98)
Body Fat Mass	22.0 kg	(10.3~16.5)
Fat Free Mass	37.1 kg	(35.8~43.8)
Bone Mineral Content	2.18 kg	(2.01~2.45)

### Muscle-Fat Analysis

Weight	59.1 kg	(43.9~59.5)
Skeletal Muscle Mass	19.5 kg	(19.5~23.9)
Soft Lean Mass	34.9 kg	(33.8~41.4)
Body Fat Mass	22.0 kg	(10.3~16.5)

### Whole Body Phase Angle

$\phi$  (°) 50 kHz | 4.0°

### Segmental Body Phase Angle

	RA	LA	TR	RL	LL
$\phi$ (°) 5 kHz	1.7	4.7	1.7	1.6	4.5
50 kHz	4.1	5.7	4.0	3.8	4.3
250 kHz	3.8	5.6	2.9	2.9	2.9

### Bioelectrical Impedance Vector Analysis

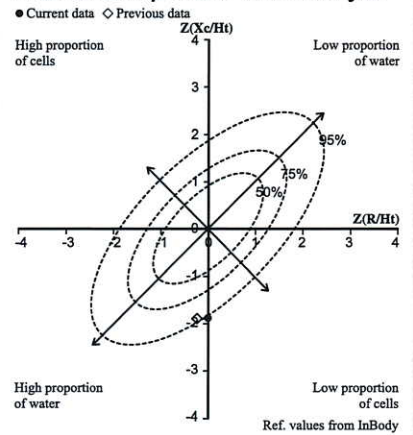

### Impedance

